Trompete C

Oxigênio

R-36
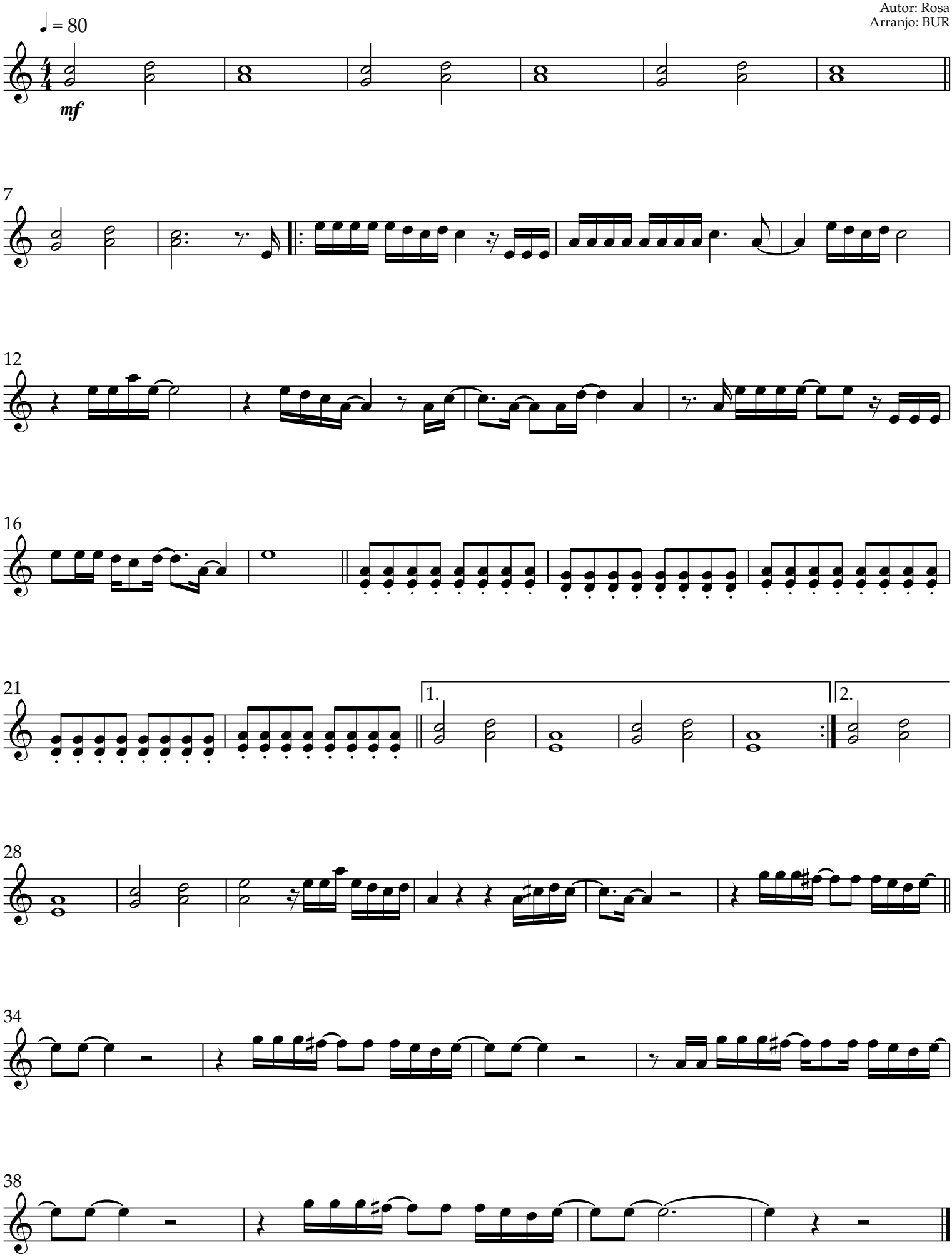
Autor: Rosa
Arranjo: BUR